

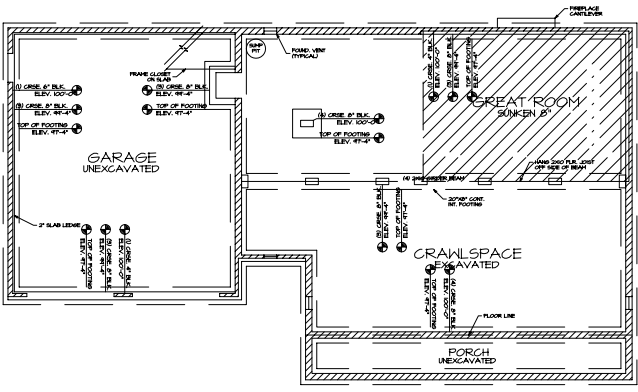

1 FRONT ELEVATION
A-1 SCALE: 1/4"=1'-0"



1 FOUNDATION PLAN
A-3 SCALE: 1/4"=1'-0"



- FOUNDATION PLAN NOTES:
1. ALL FOUNDATION SHALL BE PER 2014 IBC, E.C.
 2. ALL FOUNDATION SHALL BE PER 2014 IBC, E.C.
 3. ALL FOUNDATION SHALL BE PER 2014 IBC, E.C.
 4. ALL FOUNDATION SHALL BE PER 2014 IBC, E.C.
 5. ALL FOUNDATION SHALL BE PER 2014 IBC, E.C.
 6. ALL FOUNDATION SHALL BE PER 2014 IBC, E.C.
 7. ALL FOUNDATION SHALL BE PER 2014 IBC, E.C.
 8. ALL FOUNDATION SHALL BE PER 2014 IBC, E.C.
 9. ALL FOUNDATION SHALL BE PER 2014 IBC, E.C.
 10. ALL FOUNDATION SHALL BE PER 2014 IBC, E.C.

STATISTICS:		PROPOSED:
EXISTING:	N/A	1,283 S.F.
PROPOSED:	N/A	1,200 S.F.
FIRST FLOOR AREA:	N/A	2,483 S.F.
SECOND FLOOR AREA:	N/A	355 S.F.
TOTAL LIVING AREA:	N/A	674 S.F.
BONUS ROOM AREA:	N/A	3512 S.F.
GARAGE AREA:	N/A	
TOTAL AREA:	N/A	

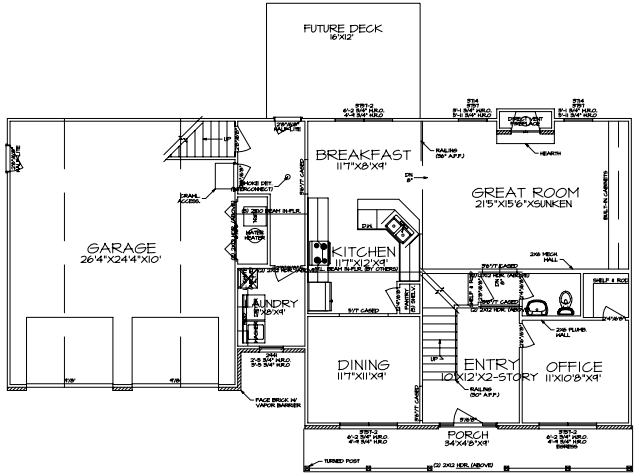

1 FIRST FLOOR PLAN
A-4 SCALE: 1/4"=1'-0"



- FLOOR PLAN NOTES:
1. ALL INTERIORS ARE TO BE PER 2014 IBC, E.C.
 2. ALL INTERIORS ARE TO BE PER 2014 IBC, E.C.
 3. ALL INTERIORS ARE TO BE PER 2014 IBC, E.C.
 4. ALL INTERIORS ARE TO BE PER 2014 IBC, E.C.
 5. ALL INTERIORS ARE TO BE PER 2014 IBC, E.C.
 6. ALL INTERIORS ARE TO BE PER 2014 IBC, E.C.
 7. ALL INTERIORS ARE TO BE PER 2014 IBC, E.C.
 8. ALL INTERIORS ARE TO BE PER 2014 IBC, E.C.
 9. ALL INTERIORS ARE TO BE PER 2014 IBC, E.C.
 10. ALL INTERIORS ARE TO BE PER 2014 IBC, E.C.

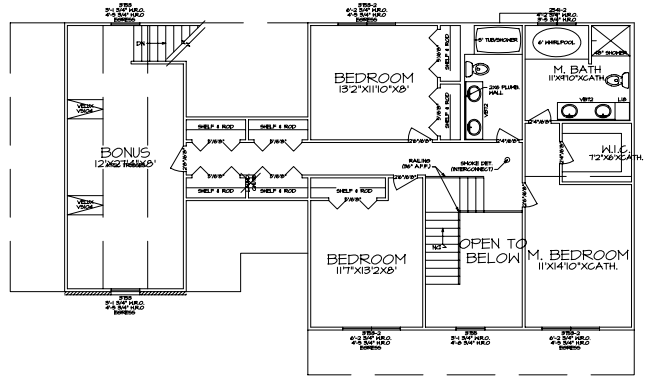

1 SECOND FLOOR PLAN
A-5 SCALE: 1/4"=1'-0"



- FLOOR PLAN NOTES:
1. ALL INTERIORS ARE TO BE PER 2014 IBC, E.C.
 2. ALL INTERIORS ARE TO BE PER 2014 IBC, E.C.
 3. ALL INTERIORS ARE TO BE PER 2014 IBC, E.C.
 4. ALL INTERIORS ARE TO BE PER 2014 IBC, E.C.
 5. ALL INTERIORS ARE TO BE PER 2014 IBC, E.C.
 6. ALL INTERIORS ARE TO BE PER 2014 IBC, E.C.
 7. ALL INTERIORS ARE TO BE PER 2014 IBC, E.C.
 8. ALL INTERIORS ARE TO BE PER 2014 IBC, E.C.
 9. ALL INTERIORS ARE TO BE PER 2014 IBC, E.C.
 10. ALL INTERIORS ARE TO BE PER 2014 IBC, E.C.